

1 FOUNDATION reinforcing
1 : 200

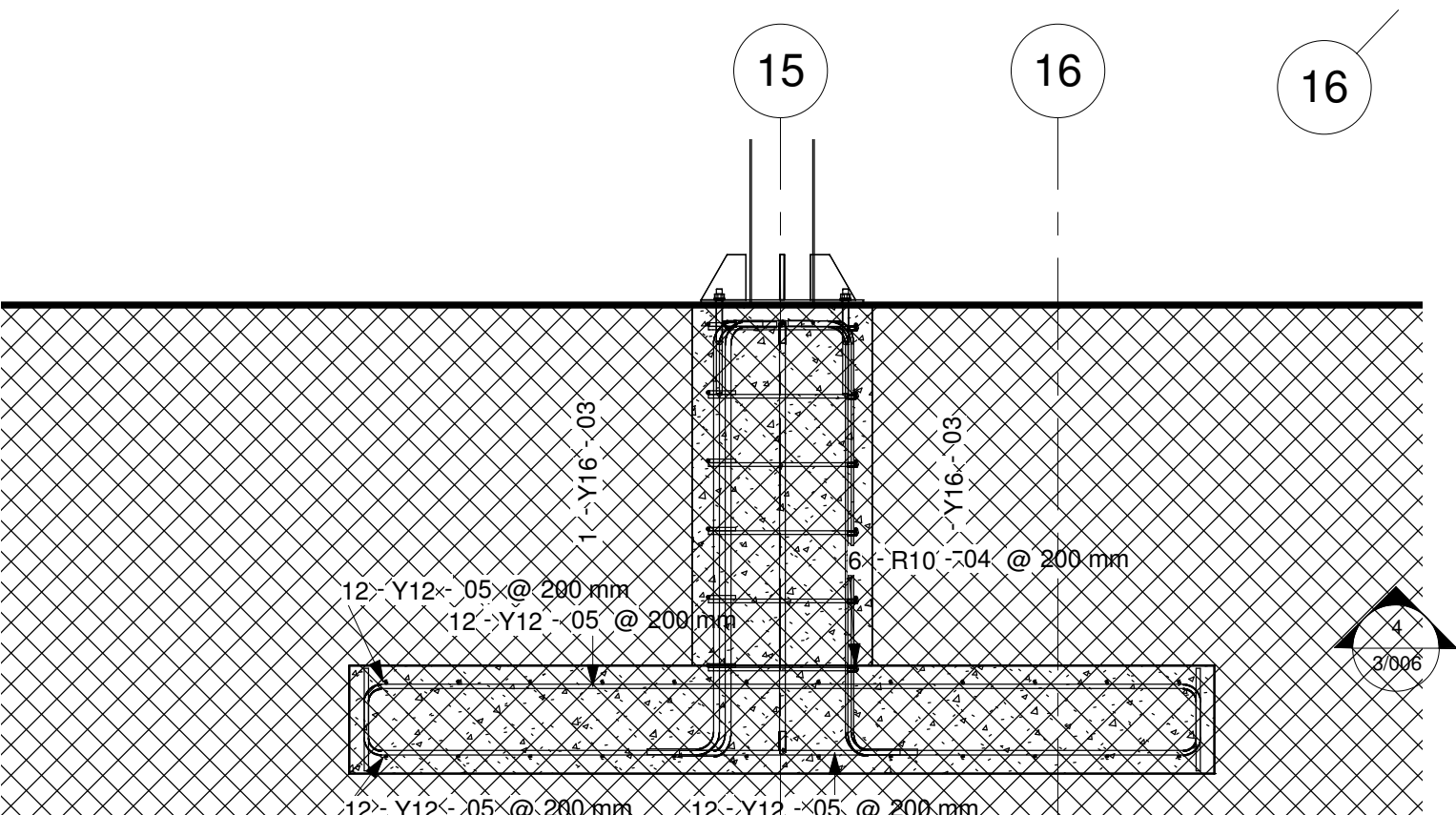

5 Single Cantilever Foundation Reinforcing
1 : 20

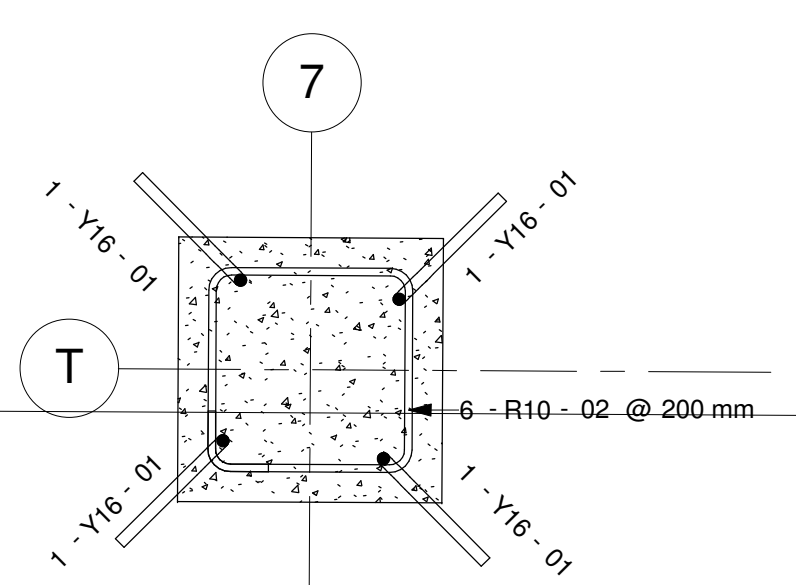

2 DC Stub Column Reinforcing
1 : 10

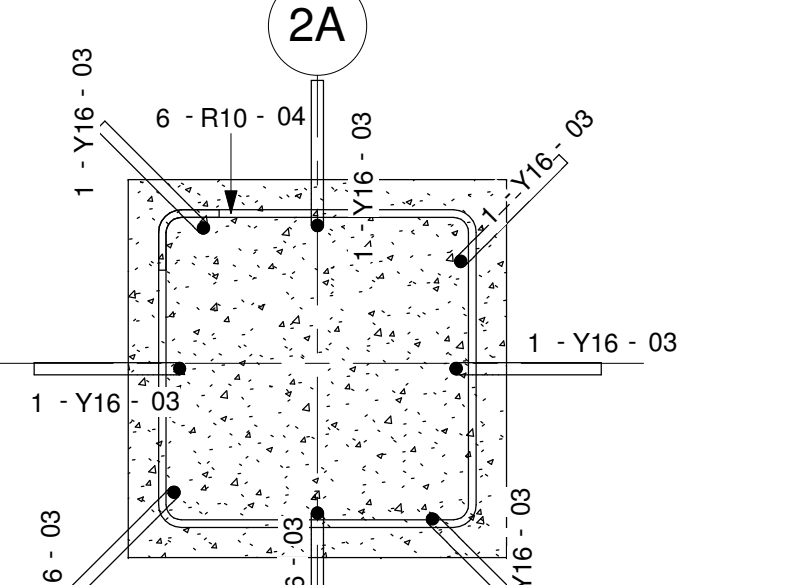

3 SC Stub Column Reinforcing
1 : 10

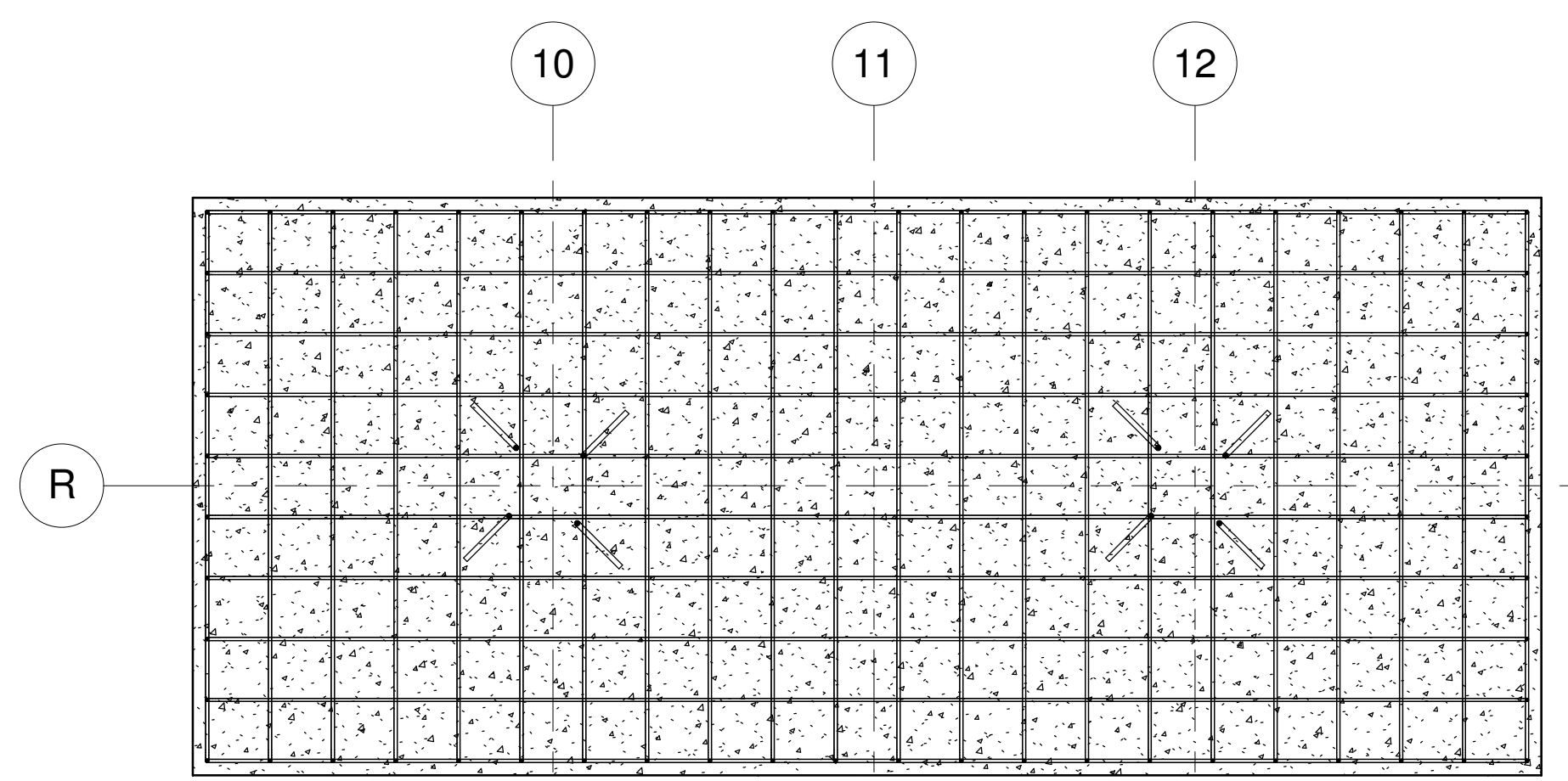

6 Foundation reinforcing - DC Slab
1 : 20

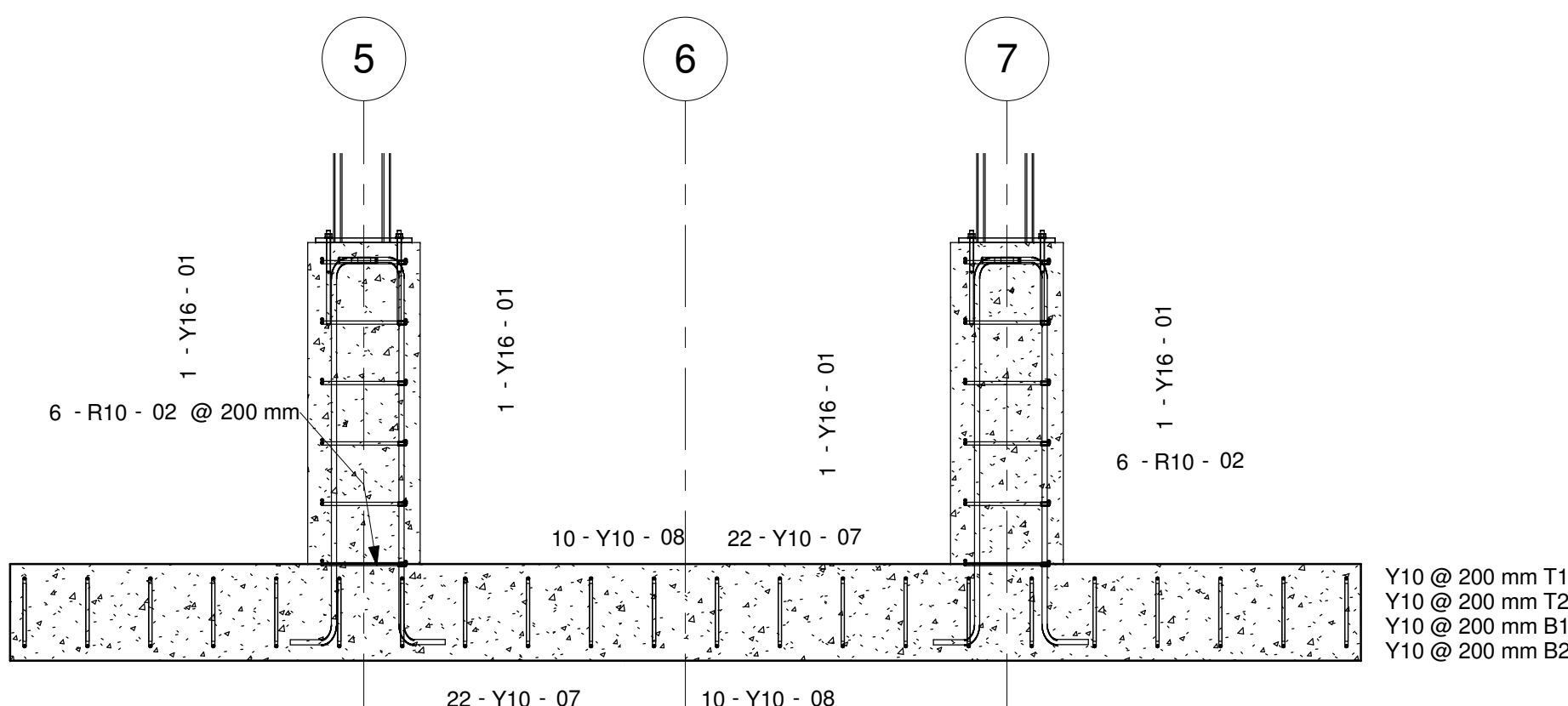

4 Double Cantilever Foundation Reinforcing
1 : 20

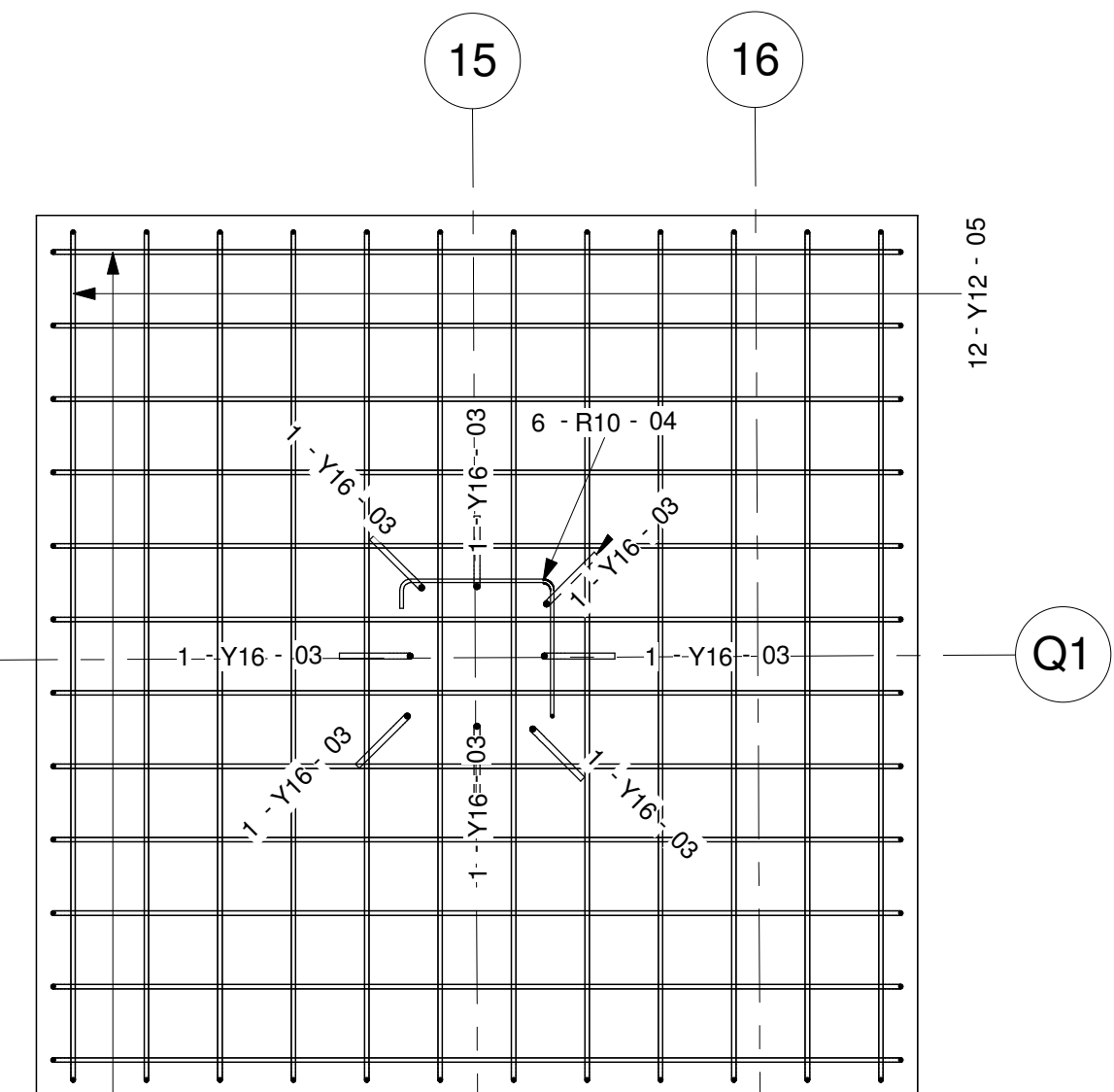

7 FOUNDATION reinforcing - SC Pad Footing
1 : 20

COPYRIGHT E-SQUARE

THIS DRAWING IS THE PROPERTY OF E-SQUARE AND SHALL NOT BE COPIED, PHOTOGRAPHED OR REPRODUCED IN ANY MANNER WHATSOEVER WITHOUT PRIOR WRITTEN PERMISSION OF E-SQUARE, NOR SHALL THE CONCEPTS CONTAINED WITHIN BE USED FOR ANY PURPOSES OTHER THAN THAT AUTHORIZED UNDER CONTRACTUAL ARRANGEMENTS WITH E-SQUARE.

No	Date	Description	Issued by
1	3/11/2015	ISSUED FOR TENDER	TPD

APPROVED BY: _____

NAME: _____

SIGNATURE: _____ DATE: _____

CLIENT: _____

SARS
South African Revenue Service

CONSULTANT: _____

e-Square
ENGINEERING

P.O.BOX 2682
NORTHBRIDGE
2162

Tel +27 (0)11 875 9907
Fax +27 (0)11 875 9906
Email info@esquareeng.com

DISCIPLINE: **STRUCTURAL**

JOB TITLE: **MTHATA CAR PORTS**

DRAWING TITLE: **Reinforcement details**

ADDRESS/ SITE: **HILLCREST SHOPPING CENTRE, N2 NATIONAL ROAD, ERF 5703, HILLCREST, UMTHATA**

DRAWN BY:	DESIGNED BY:	CHECKED BY:	APPROVED BY:
TPD	TPD	HHMS	HHMS

DRG SCALE	DATE	PAPER SIZE
As indicated	APRIL 2015	A1

REVISION No. **1**

Client Project No. **1374-2014**

Drawing No. **3/001**